T

Fugue in G Minor KV 401/375e

Adapted for Recorders
(Recorders play small notes when shown.)

Wolfgang Amadeus Mozart (1756-1791)

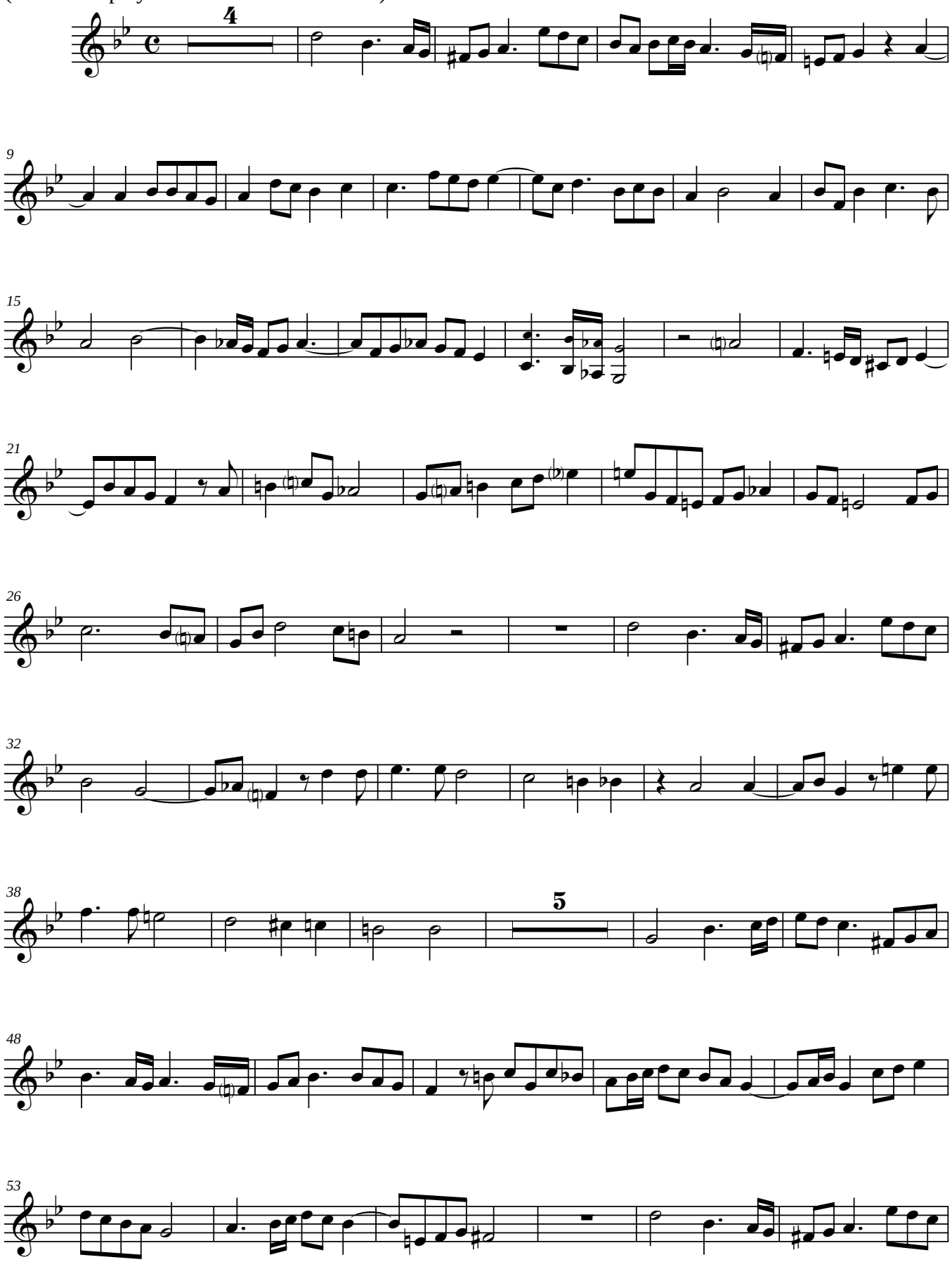

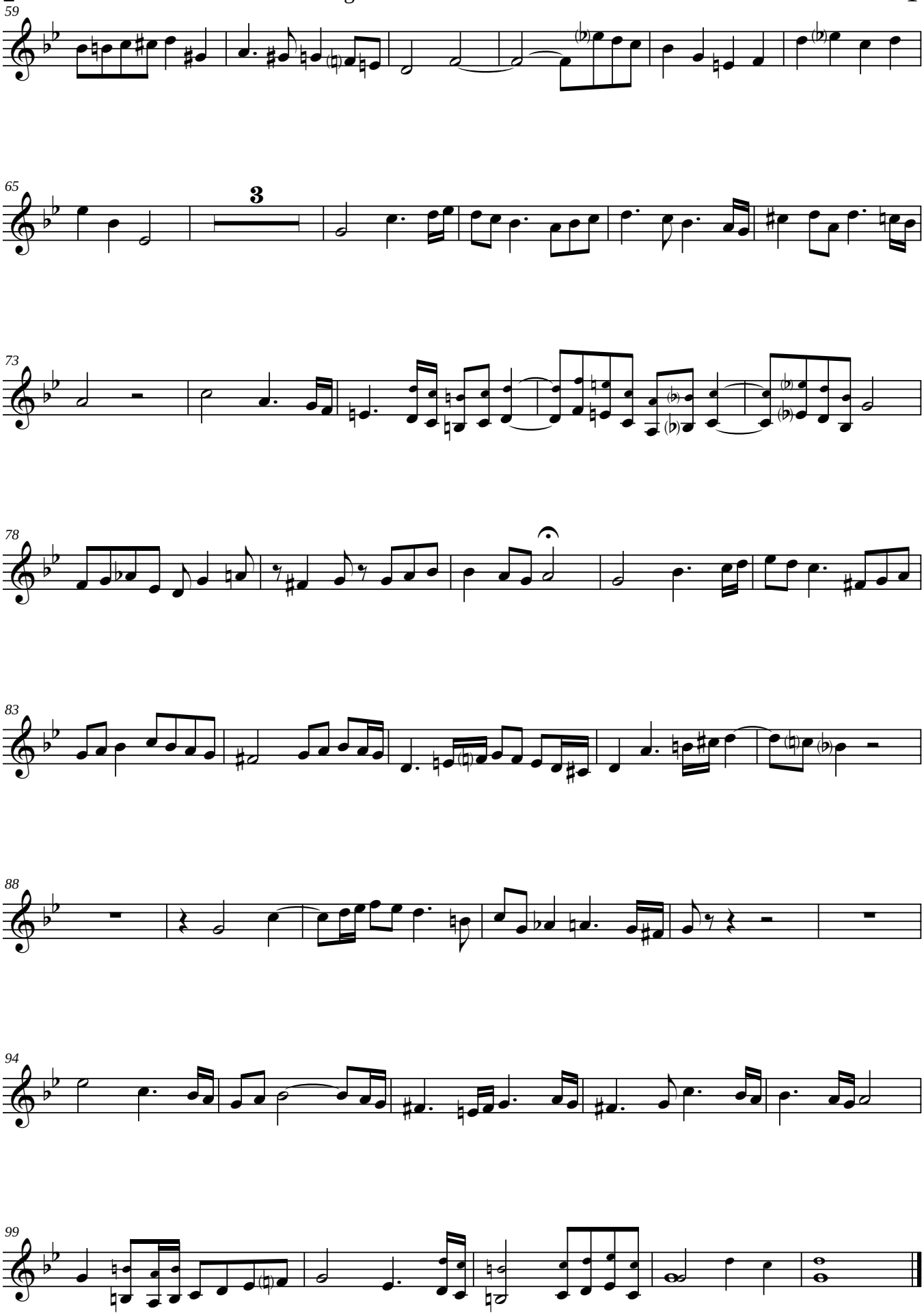
59
65
3
73
78
83
88
94
99