

S

Fugue in G Minor KV 401/375e

Adapted for Recorders

(Recorders play small notes when shown.)

Wolfgang Amadeus Mozart (1756-1791)

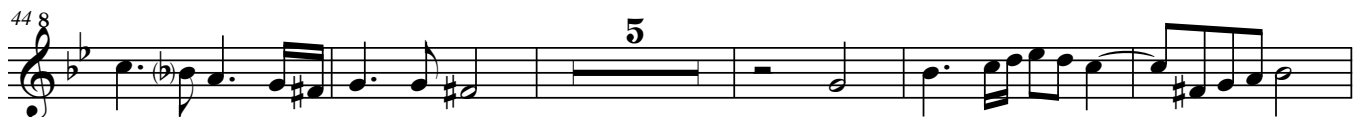

